

+NOTICE!!

These documents have been scanned!

Do not place un-scanned documents beneath this notice!

Do not remove this notice from this file!

GPO Jacket No. 560-102
Print Order 61549
Rise Business Services, LLC
Job=AZ15 1/8/2020



Box Number= AZ15284



Claim Begin-End: AMC458046-AMC458056

1 Initial Receipt



AZ15284-4

AMC458525-AMC458783

United States Department of the Interior
Bureau of Land Management
 DIV OF LANDS, MINRLS & ENERGY
 ONE N CENTRAL AVE
 PHOENIX, AZ 85004 -4427
 Phone: 602-417-9200

Receipt	
No:	4595846

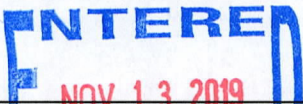
Transaction #: 4717655	
Date of Transaction: 10/31/2019	
CUSTOMER:	
BRIAN CULLEN 36116 N 367TH AVE WICKENBURG, AZ 85390-2108 US	

LINE #	QTY	DESCRIPTION	REMARKS	UNIT PRICE	TOTAL
1	11.00	LOCATABLE MINERALS / MINING CLAIMS-NEW, UNADJUD, ONE OR MORE AUTH NOS / NEW MINING CLAIM PROCESSING FEE CASES: AMC458046/\$20.00, AMC458047/\$20.00, AMC458048/\$20.00, AMC458049/\$20.00, AMC458050/\$20.00, AMC458051/\$20.00, AMC458052/\$20.00, AMC458053/\$20.00, AMC458054/\$20.00, AMC458055/\$20.00, AMC458056/\$20.00		- n/a -	220.00
2	11.00	LOCATABLE MINERALS / MINING CLAIMS-NEW, UNADJUD, ONE OR MORE AUTH NOS / NEW MINING CLAIMS LOCATION FEE CASES: AMC458046/\$40.00, AMC458047/\$40.00, AMC458048/\$40.00, AMC458049/\$40.00, AMC458050/\$40.00, AMC458051/\$40.00, AMC458052/\$40.00, AMC458053/\$40.00, AMC458054/\$40.00, AMC458055/\$40.00, AMC458056/\$40.00		- n/a -	440.00
3	11.00	LOCATABLE MINERALS / MINING CLAIMS-NEW, UNADJUD, ONE OR MORE AUTH NOS / NEW MINING CLAIMS MAINTENANCE FEE CASES: AMC458046/\$165.00, AMC458047/\$165.00, AMC458048/\$165.00, AMC458049/\$165.00, AMC458050/\$165.00, AMC458051/\$165.00, AMC458052/\$165.00, AMC458053/\$165.00, AMC458054/\$165.00, AMC458055/\$165.00, AMC458056/\$165.00		- n/a -	1815.00
TOTAL:					\$2,475.00

PAYMENT INFORMATION			
1	AMOUNT:	2475.00	POSTMARKED: N/A
	TYPE:	CHECK	RECEIVED: 10/30/2019
	CHECK NO:	98-769 1251	
	NAME:	CULLEN, BRIAN 36116 N 367TH AVE WICKENBURG AZ 85390-2108 US	

REMARKS

This receipt was generated by the automated BLM Collections and Billing System and is a paper representation of a portion of the official electronic record contained therein.

NOTICE!!

These documents have been scanned!

Do not place un-scanned documents beneath this notice!

Do not remove this notice from this file!

GPO Jacket No. 560-102
Print Order 61549
Rise Business Services, LLC
Job=AZ15 1/8/2020



Box Number= AZ15284



Claim Begin-End: AMC458046-AMC458056

2 Correspondence



AZ15284-4

AMC458525-AMC458783

**NO
DOCUMENTS
FOUND**

NO DOCUMENTS FOUND
NO DOCUMENTS FOUND

NOTICE!!

These documents have been scanned!

Do not place un-scanned documents beneath this notice!

Do not remove this notice from this file!

GPO Jacket No. 560-102
Print Order 61549
Rise Business Services, LLC
Job=AZ15 1/8/2020



Box Number= AZ15284



Claim Begin-End: AMC458046-AMC458056

3 Transfers



AZ15284-4

AMC458525-AMC458783

**NO
DOCUMENTS
FOUND**

NO DOCUMENTS FOUND
NO DOCUMENTS FOUND

NOTICE!!

These documents have been scanned!

Do not place un-scanned documents beneath this notice!

Do not remove this notice from this file!

GPO Jacket No. 560-102
Print Order 61549
Rise Business Services, LLC
Job=AZ15 1/8/2020



Box Number= AZ15284



Claim Begin-End: AMC458046-AMC458056

4 Annual Filings



AZ15284-4

AMC458525-AMC458783

**NO
DOCUMENTS
FOUND**

NO DOCUMENTS FOUND
NO DOCUMENTS FOUND

NOTICE!!

These documents have been scanned!

Do not place un-scanned documents beneath this notice!

Do not remove this notice from this file!

GPO Jacket No. 560-102
Print Order 61549
Rise Business Services, LLC
Job=AZ15 1/8/2020



Box Number= AZ15284



Claim Begin-End: AMC458046-AMC458056

5 Miscellaneous



AZ15284-4

AMC458525-AMC458783

**NO
DOCUMENTS
FOUND**

NO DOCUMENTS FOUND
NO DOCUMENTS FOUND

NOTICE!!

These documents have been scanned!

Do not place un-scanned documents beneath this notice!

Do not remove this notice from this file!

GPO Jacket No. 560-102
Print Order 61549
Rise Business Services, LLC
Job=AZ15 1/8/2020



Box Number= AZ15284



Claim Begin-End: AMC458046-AMC458056

6 Location Notices-Amendments and Supporting Documents



AZ15284-4

AMC458525-AMC458783

MINING CLAIM STATUS REPORT - Assessment Year 2020

Data Entered: 11/13/19 RAm

MTP Checked By: 11/13/19 RAm
GEO Checked By: 11/13/19 RAm

LEAD SERIAL NUMBER: AMC 458046 thru AMC 458056

NUMBER OF CLAIMS & TYPE:

11 LODE
____ PLACER
____ ASSOCIATION PLACER
____ MILL SITE
____ TUNNEL SITE

CHARGES:

Processing Fee @ \$20 = \$ 220
Location Fee @ \$40 = \$ 440
Maintenance Fee @ \$165 = \$ 1,815
Add'l Maint Fee for Assoc Placer = \$ _____
SUBTOTAL \$ _____

TOTAL ACREAGE: _____ Per Claim
(Placer Only)

Other Fees \$ _____
Other Fees \$ _____
TOTAL \$ 2,475

NUMBER OF LOCATORS: _____

DOCUMENTS RECEIVED VIA : Over-the-Counter [] Mail [] **TIMELY FILED:** Yes [] No []

LEGAL DESCRIPTION: T 6W R 6W SEC 27-28,34-36
T _____ R _____ SEC _____
T _____ R _____ SEC _____
T _____ R _____ SEC _____
T _____ R _____ SEC _____

BLM [] FOREST SERVICE [] _____ SUBJ TO PL 359: Yes [] No []
WILDERNESS AREA [] _____

SPLIT ESTATE: N/A [] SX [] PX [] OTHER [] _____
SRHA [] Was proper Notice filed if located on SHRA Land? Yes [] No []

RECONVEYED MINERALS ON BLM LAND REQUIRE OPENING ORDER FROM 1944 TO 1993:
Open to Entry On _____ N/A []

COMMENTS/STATUS: VOID [] PARTIALLY VOID [] PVT MINERALS [] WITHDRAWN LANDS []
OTHER [] _____

[] Claimant acknowledges that portions of the following claim(s) site(s) may be void or voidable.

Printed Name of Claimant _____ Signature of Claimant _____

*****FINAL ADJUDICATION*****

DATE _____ INITIALS _____

AMC458046

LOCATION NOTICE FOR LODE MINING CLAIM

NOTICE IS HEREBY GIVEN that the Harp I
_____ lode mining claim has been located
by Brian Cullen whose current mailing
address is 36116N 367th Ave
Wickenburg AZ 85390

RECEIVED
BLM AZ STATE OFFICE
2019 OCT 30 P 2:59
PHOENIX, ARIZONA
BLM
Date
Stamp

The general course of this claim is EAST-WEST and it is situated in MARICOPA
County, Arizona. This claim is 1500 feet in length and 600 feet in width. This claim runs
from the location monument on which this location notice is posted approximately 1490 feet in a
EAST direction to the EAST end line and 10 feet in a WEST direction to the
WEST end line. This claim is marked by six monuments, one at each corner and one at the center of each
end line of the claim.

The location monument on which this notice is posted is situated within Section 28, Township 6
N, Range 6 W, Gila Salt River Base and Meridian, Arizona and this claim encompasses portions
of the following quarter section (s), section (s), Township (s) and Range (s) 1/4 NE S28 6N-6W

Gila Salt River Base and Meridian, Arizona.

The locality of this claim with reference to some natural object or permanent monument and additional information
(if any) concerning its locality are as follows: FROM CLAIM NW CORNER POST
1500' EAST AND 1020' NORTH TO S28 NE SECTION MONUMENT

DATED AND POSTED on the ground this 2ND day of October, 2019.

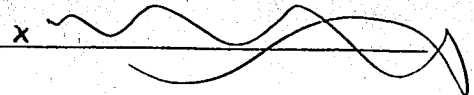
LOCATOR (s) BRIAN CULLEN x 

Form MCF100
Revised July 2005

AMC458046

MINING CLAIM MAP

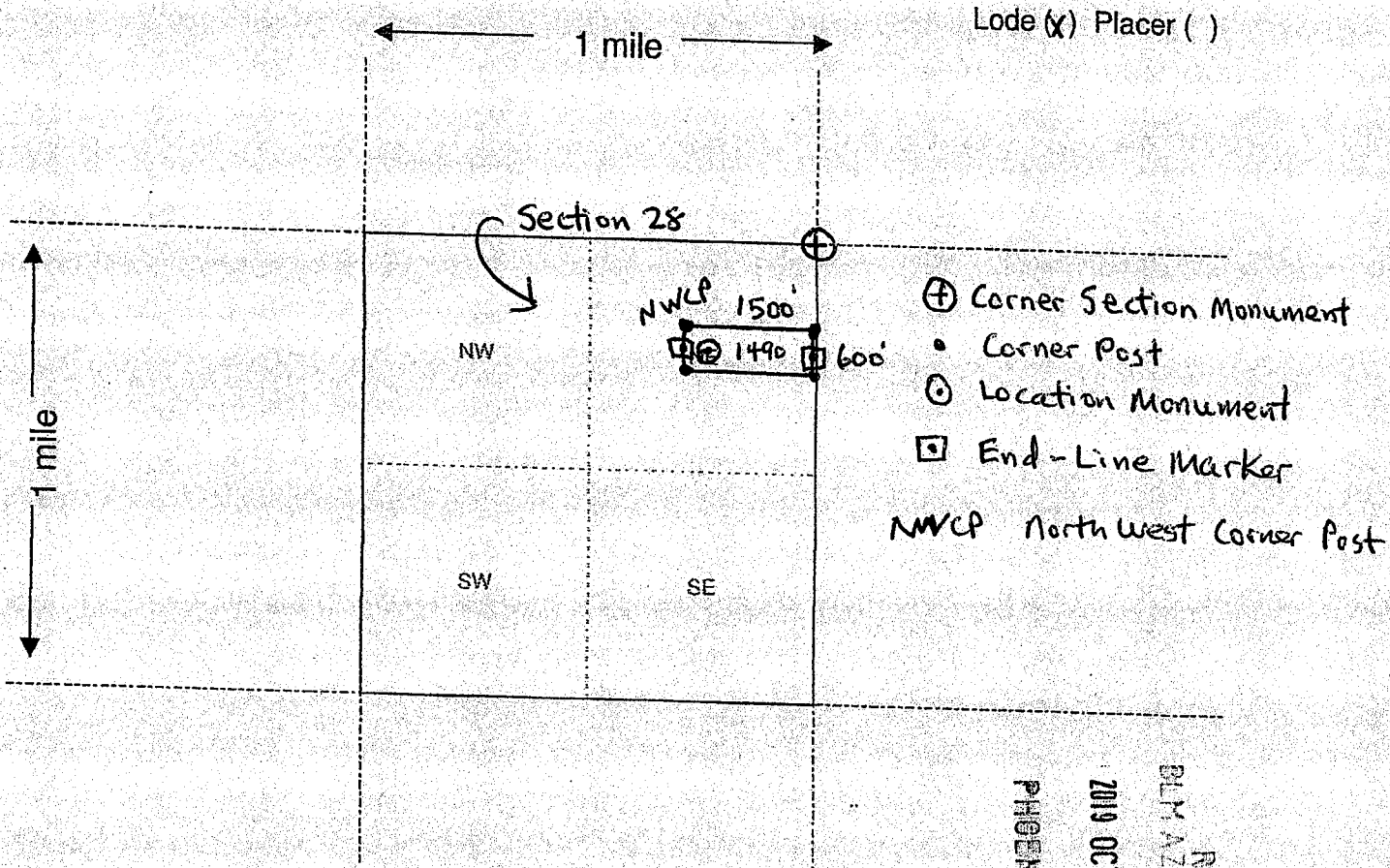

Lode (X) Placer ()

- ⊕ Corner Section Monument
- Corner Post
- ⊙ Location Monument
- ⊠ End-Line Marker
- NWCP North West Corner Post

Scale : 1" = 2000 feet



RECEIVED
 BLM AZ STATE OFFICE
 2019 OCT 30 PM 2:59
 PHOENIX, ARIZONA

AMC 458046

1. The above map depicts the Harp 1 mining claim, which is located in Section 28, Township 6 N, Range 6 W, Gila and Salt River Base and Meridian Maricopa County, Arizona.
2. The type of corner and location monuments used are as follows: 2" X 2" X 4' WOOD POSTS
3. The bearings and distances in degrees and feet between claim corners are as depicted on the map.

Form MCF100a
Revised July 2005

This form is available from the Arizona Department of Mines & Mineral Resources and may be reproduced.

LOCATION NOTICE FOR LODE MINING CLAIM

NOTICE IS HEREBY GIVEN that the Harp 2
lode mining claim has been located
by Brian Cullen whose current mailing
address is 36116N 367th Ave
Wickenburg AZ 85390

RECEIVED
BLM ARIZONA STATE OFFICE
2019 OCT 30 P 2:59
PHOENIX, ARIZONA
BLM
Date
Stamp

The general course of this claim is EAST-WEST and it is situated in MARICOPA
County, Arizona. This claim is 1500 feet in length and 600 feet in width. This claim runs
from the location monument on which this location notice is posted approximately 1490 feet in a
EAST direction to the EAST end line and 10 feet in a WEST direction to the
WEST end line. This claim is marked by six monuments, one at each corner and one at the center of each
end line of the claim.

The location monument on which this notice is posted is situated within Section 28, Township 6
N, Range 6 W, Gila Salt River Base and Meridian, Arizona and this claim encompasses portions
of the following quarter section (s), section (s), Township (s) and Range (s) 14 NE S28 6N-6W

Gila Salt River Base and Meridian, Arizona.

The locality of this claim with reference to some natural object or permanent monument and additional information
(if any) concerning its locality are as follows: FROM CLAIM NW CORNER POST
1500' EAST AND ⁹¹²420' NORTH TO S28 NE SECTION
MONUMENT

DATED AND POSTED on the ground this 2nd day of October, 2019.

LOCATOR (s) Brian Cullen

Form MCF100
Revised July 2005

AMC458047

MINING CLAIM MAP

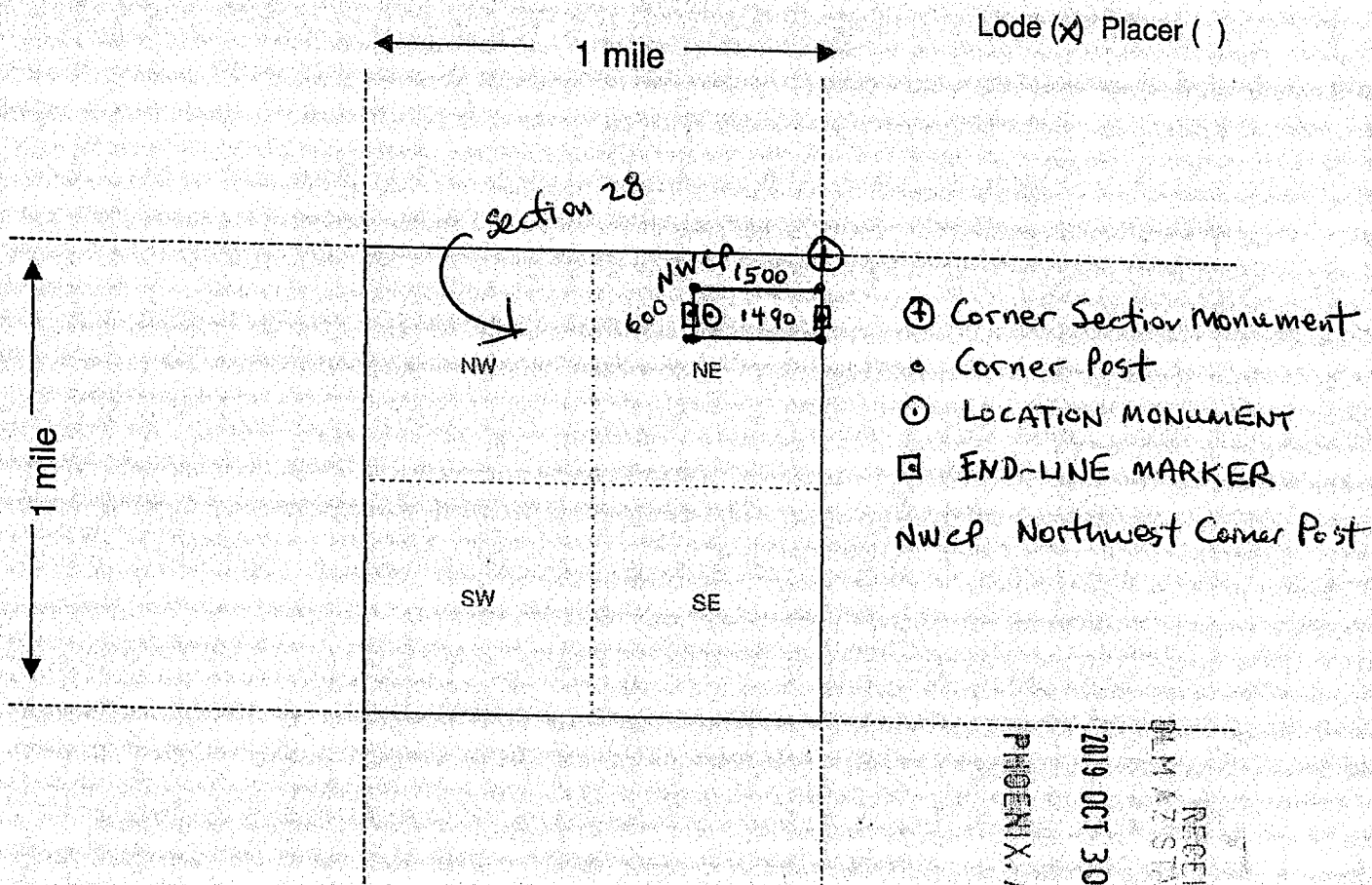

Lode (X) Placer ()

- ⊕ Corner Section Monument
- Corner Post
- ⊙ LOCATION MONUMENT
- ⊠ END-LINE MARKER
- NWCP Northwest Corner Post

Scale : 1" = 2000 feet



RECEIVED
 DEPARTMENT OF MINES & MINERAL RESOURCES
 PHOENIX, ARIZONA
 2019 OCT 30 P 2:59

1. The above map depicts the Harp 2 mining claim, which is located in Section (s) 28, Township 6 N, Range 6 W, Gila and Salt River Base and Meridian, Maricopa County, Arizona.
2. The type of corner and location monuments used are as follows: 2" X 2" X 4' Wood Posts
3. The bearings and distances in degrees and feet between claim corners are as depicted on the map.

Form MCF100a
Revised July 2005

This form is available from the Arizona Department of Mines & Mineral Resources and may be reproduced.

AMC458047

LOCATION NOTICE FOR LODE MINING CLAIM

NOTICE IS HEREBY GIVEN that the Harp 3
_____ lode mining claim has been located
by Brian Cullen whose current mailing
address is 36116N 367th Ave
Wickenburg AZ 85390

RECEIVED
BLM AZ STATE OFFICE
2019 OCT 30 P 2:00
PHOENIX, ARIZONA
BLM
Date
Stamp

The general course of this claim is EAST-WEST and it is situated in MARICOPA
County, Arizona. This claim is 1500 feet in length and 600 feet in width. This claim runs
from the location monument on which this location notice is posted approximately 1490 feet in a
EAST direction to the EAST end line and 10 feet in a WEST direction to the
WEST end line. This claim is marked by six monuments, one at each corner and one at the center of each
end line of the claim.

The location monument on which this notice is posted is situated within Section 28, Township 6
N, Range 6 W, Gila Salt River Base and Meridian, Arizona and this claim encompasses portions
of the following quarter section (s), section (s), Township (s) and Range (s) 1/4 NE S28 6N-6W

Gila Salt River Base and Meridian, Arizona.
The locality of this claim with reference to some natural object or permanent monument and additional information
(if any) concerning its locality are as follows: FROM CLAIM NW CORNER POST 1500' EAST
AND 1620' NORTH TO S28 NE SECTION MONUMENT

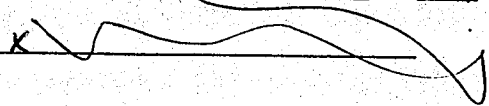
DATED AND POSTED on the ground this 2ND day of October, 20 19.
LOCATOR (s) Brian Cullen 

AMC458048

Form MCF100
Revised July 2005

MINING CLAIM MAP

Lode (X) Placer ()

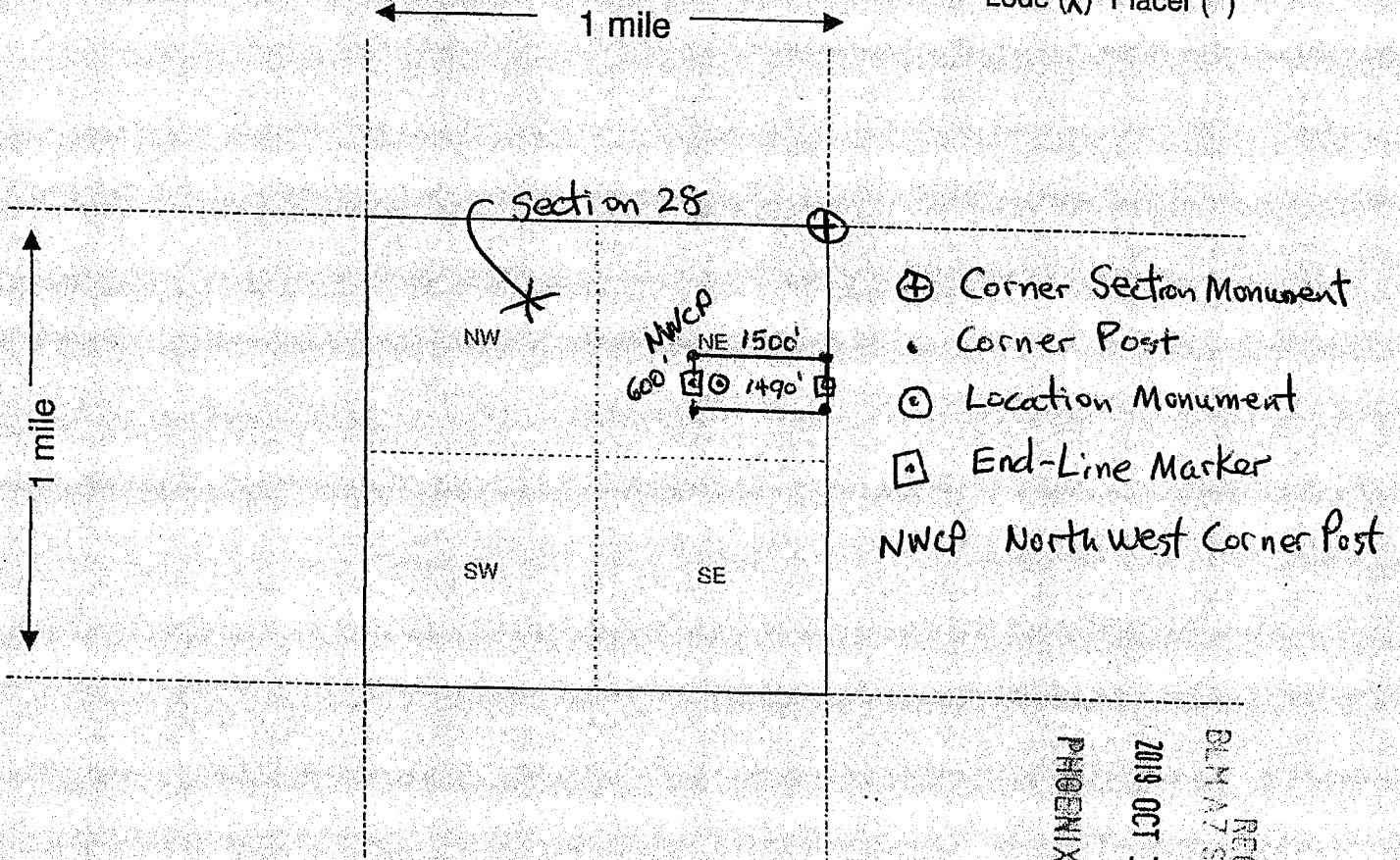

Scale : 1" = 2000 feet



RECEIVED
 BLM A7 STATE OFFICE
 2019 OCT 30 P 3:00
 PHOENIX, ARIZONA

1. The above map depicts the Harp 3 mining claim, which is located in Section 28, Township 6 N, Range 6 W, Gila and Salt River Base and Meridian, Maricopa County, Arizona.

2. The type of corner and location monuments used are as follows: 2" x 2" x 4' Wood Posts

3. The bearings and distances in degrees and feet between claim corners are as depicted on the map.

Form MCF100a
 Revised July 2005

This form is available from the Arizona Department of Mines & Mineral Resources and may be reproduced.

AHC458048

LOCATION NOTICE FOR LODE MINING CLAIM

NOTICE IS HEREBY GIVEN that the Harp 4
_____ lode mining claim has been located
by Brian Cullen whose current mailing
address is 36116N 367th Ave
Wickenburg AZ 85390

RECEIVED
BLM AZ STATE OFFICE
2019 OCT 30 P 3:00
PHOENIX, ARIZONA
BLM
Date
Stamp

The general course of this claim is EAST-WEST and it is situated in MARICOPA
County, Arizona. This claim is 1500 feet in length and 600 feet in width. This claim runs
from the location monument on which this location notice is posted approximately 1490 feet in a
WEST direction to the WEST end line and 10 feet in a EAST direction to the
EAST end line. This claim is marked by six monuments, one at each corner and one at the center of each
end line of the claim.

The location monument on which this notice is posted is situated within Section 28, Township 6
N, Range 6 W, Gila Salt River Base and Meridian, Arizona and this claim encompasses portions
of the following quarter section (s), section (s), Township (s) and Range (s) 1/4NE & 1/4NW
S28 6N-6W

Gila Salt River Base and Meridian, Arizona.

The locality of this claim with reference to some natural object or permanent monument and additional information
(if any) concerning its locality are as follows: FROM CLAIM NE CORNER POST 1500' EAST
AND 420' NORTH TO S28 NE SECTION MONUMENT

DATED AND POSTED on the ground this 2ND day of October, 2019.

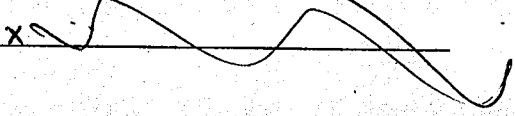
LOCATOR (s) Brian Cullen 

Form MCF100
Revised July 2005

AMC458049

MINING CLAIM MAP

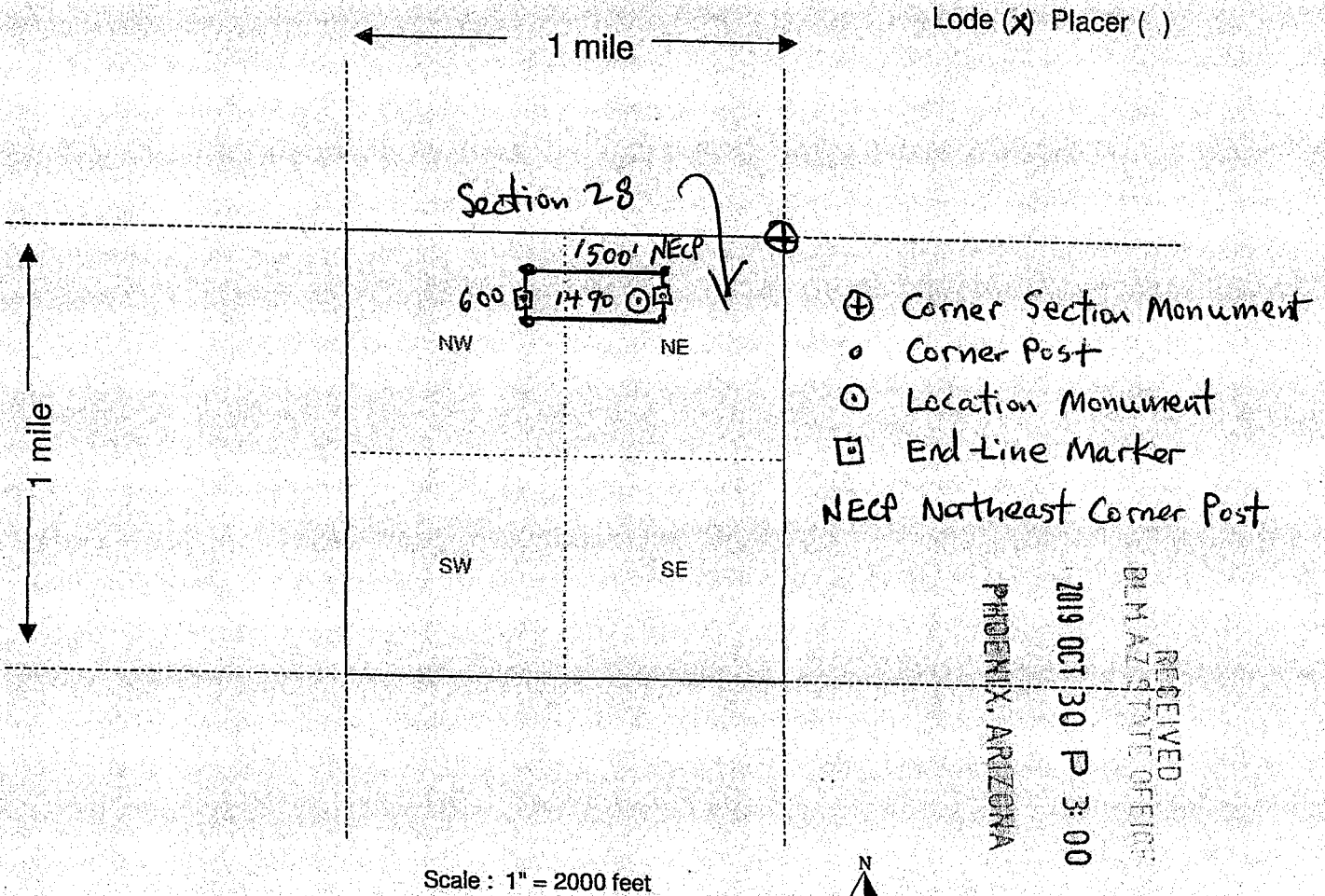

- The above map depicts the Harp 4 mining claim, which is located in Section (s) 28, Township 6 N, Range 6 W, Gila and Salt River Base and Meridian, Maricopa County, Arizona.
- The type of corner and location monuments used are as follows: 2" x 2" x 4' Wood Posts
- The bearings and distances in degrees and feet between claim corners are as depicted on the map.

Form MCF100a
Revised July 2005

This form is available from the Arizona Department of Mines & Mineral Resources and may be reproduced.

AMC458049

LOCATION NOTICE FOR LODE MINING CLAIM

NOTICE IS HEREBY GIVEN that the Harp 5
_____ lode mining claim has been located
by Brian Cullen whose current mailing
address is 36116 N 367th Ave
Wickenburg AZ 85390

RECEIVED
BLM AZ STATE OFFICE
2019 OCT 30 P 3:00
PHOENIX, ARIZONA
BLM
Date
Stamp

The general course of this claim is EAST-WEST and it is situated in MARICOPA
County, Arizona. This claim is 1500 feet in length and 600 feet in width. This claim runs
from the location monument on which this location notice is posted approximately 1490 feet in a
WEST direction to the WEST end line and 10 feet in a EAST direction to the
EAST end line. This claim is marked by six monuments, one at each corner and one at the center of each
end line of the claim.

The location monument on which this notice is posted is situated within Section 28, Township 6
N, Range 6 W, Gila Salt River Base and Meridian, Arizona and this claim encompasses portions
of the following quarter section (s), section (s), Township (s) and Range (s) 1/4 NE & 1/4 NW
S28 6N-6W

Gila Salt River Base and Meridian, Arizona.

The locality of this claim with reference to some natural object or permanent monument and additional information
(if any) concerning its locality are as follows: FROM CLAIM NE CORNER POST 1500' EAST
AND 1020' N TO S28 NE SECTION MONUMENT

DATED AND POSTED on the ground this 2ND day of October, 2019.
LOCATOR (s) Brian Cullen

AMC458050

MINING CLAIM MAP

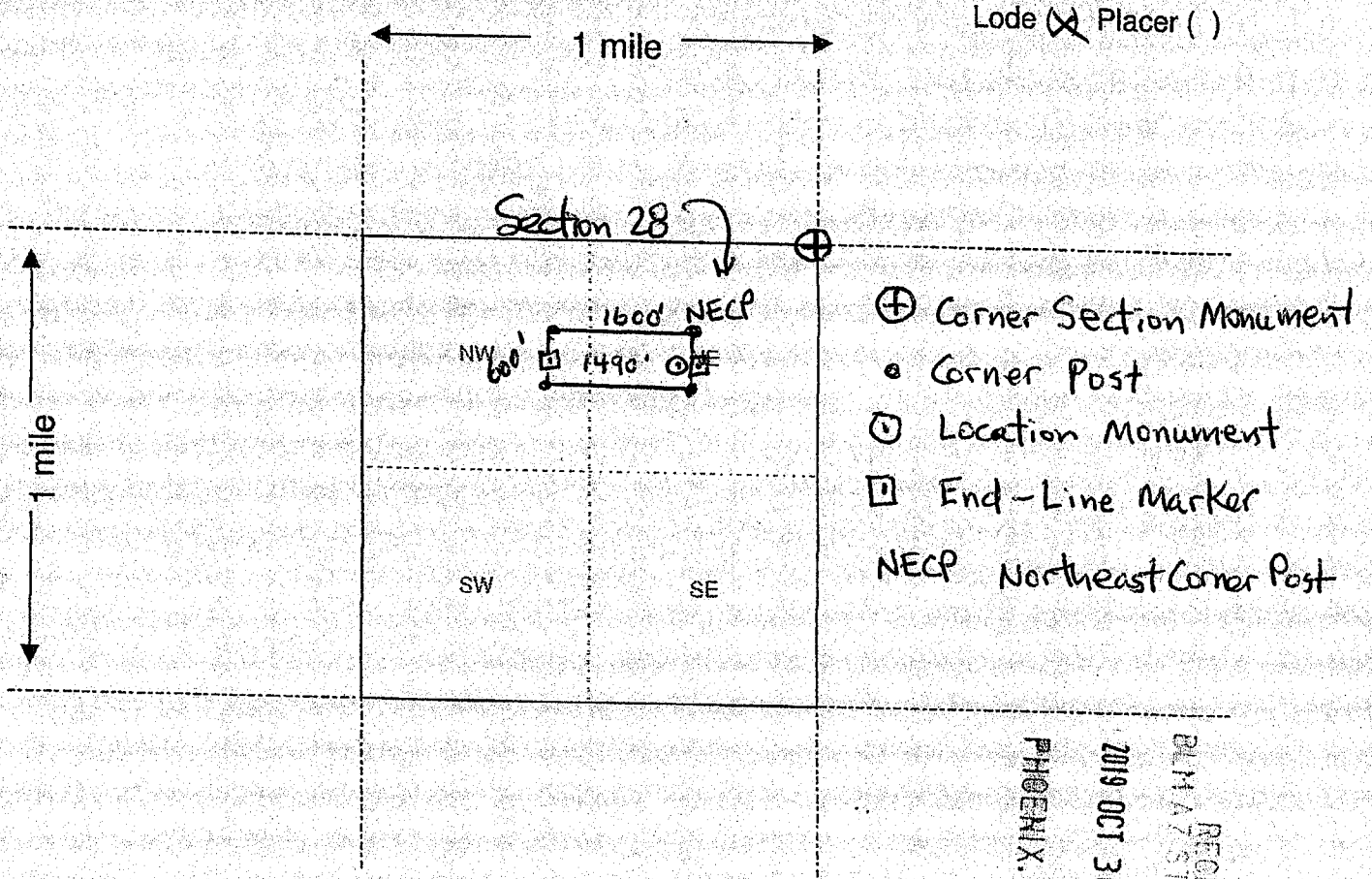

Lode (X) Placer ()

- ⊕ Corner Section Monument
- Corner Post
- ⊙ Location Monument
- ⊠ End-Line Marker
- NECP Northeast Corner Post

Scale : 1" = 2000 feet

RECEIVED
 BLM AZ STATE OFFICE
 2019 OCT 30 P 10:00
 PHOENIX, ARIZONA

1. The above map depicts the Harp 5 mining claim, which is located in Section (s) 28, Township 6 N, Range 6 W, Gila and Salt River Base and Meridian, Maricopa County, Arizona.

2. The type of corner and location monuments used are as follows: 2" x 2" x 4' WOOD POSTS

3. The bearings and distances in degrees and feet between claim corners are as depicted on the map.

Form MCF100a
 Revised July 2005

This form is available from the Arizona Department of Mines & Mineral Resources and may be reproduced.

AMC 458050

LOCATION NOTICE FOR LODE MINING CLAIM

NOTICE IS HEREBY GIVEN that the Harp 6
lode mining claim has been located
by Brian Cullen whose current mailing
address is 36116N 367th Ave
Wickenburg AZ 85390

RECEIVED
BLM AZ STATE OFFICE
2019 OCT 30 P 3:00
PHOENIX, ARIZONA
BLM
Date
Stamp

The general course of this claim is EAST-WEST and it is situated in MARICOPA
County, Arizona. This claim is 1500 feet in length and 600 feet in width. This claim runs
from the location monument on which this location notice is posted approximately 1490 feet in a
WEST direction to the WEST end line and 10 feet in a EAST direction to the
EAST end line. This claim is marked by six monuments, one at each corner and one at the center of each
end line of the claim.

The location monument on which this notice is posted is situated within Section 28, Township 6
N, Range 6 W, Gila Salt River Base and Meridian, Arizona and this claim encompasses portions
of the following quarter section (s), section (s), Township (s) and Range (s) 1/4 N 1/4 NW
S28 6N-6W

Gila Salt River Base and Meridian, Arizona.

The locality of this claim with reference to some natural object or permanent monument and additional information
(if any) concerning its locality are as follows: From claim NE Corner Post 1500' EAST
and 1620' NORTH TO S28 NE Section Monument

DATED AND POSTED on the ground this 2ND day of October, 2019.

LOCATOR (s) Brian Cullen

Form MCF100
Revised July 2005

AMC458051

MINING CLAIM MAP

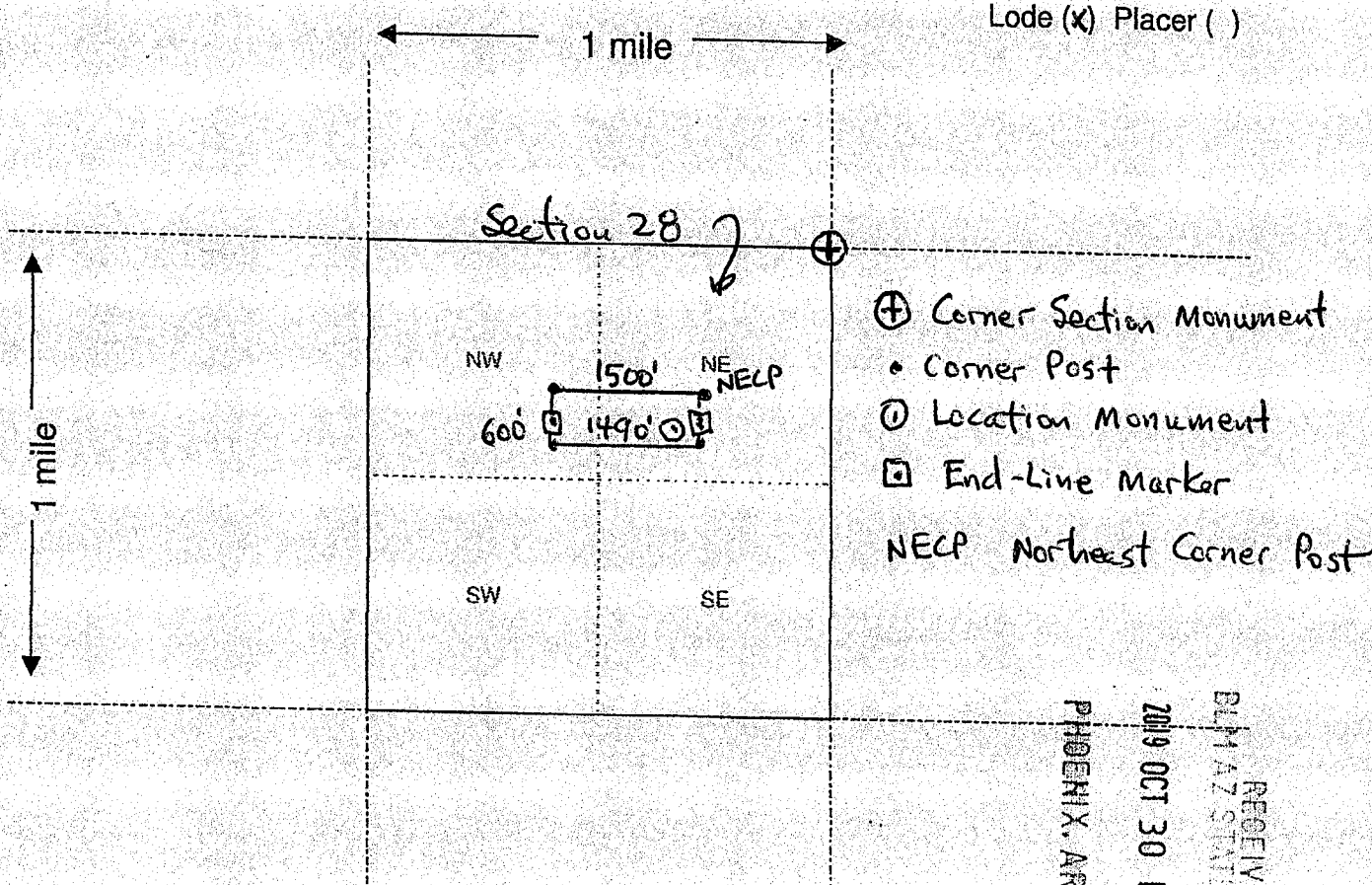

Scale : 1" = 2000 feet

RECEIVED
 BLM AZ STATE OFFICE
 2019 OCT 30 P 3:09
 PHOENIX, ARIZONA

- The above map depicts the Harp 6 mining claim, which is located in Section 28, Township 6 N, Range 6 W, Gila and Salt River Base and Meridian, Maricopa County, Arizona.
- The type of corner and location monuments used are as follows: 2" x 2" x 4' Wood Posts
- The bearings and distances in degrees and feet between claim corners are as depicted on the map.

Form MCF100a
Revised July 2005

This form is available from the Arizona Department of Mines & Mineral Resources and may be reproduced.

AMC 458051

LOCATION NOTICE FOR LODE MINING CLAIM

NOTICE IS HEREBY GIVEN that the Killcullen Dig 12
_____ lode mining claim has been located
by Brian Cullen whose current mailing
address is 36116N 367th Ave
Wickenburg AZ 85390

RECEIVED
BLM AZ STATE OFFICE
2019 OCT 30 P 3:00
PHOENIX, ARIZONA
BLM
Date
Stamp

The general course of this claim is N79°W and it is situated in Maricopa
County, Arizona. This claim is 1500 feet in length and 600 feet in width. This claim runs
from the location monument on which this location notice is posted approximately 1490 feet in a
N79°W direction to the WEST end line and 10 feet in a S79°E direction to the
EAST end line. This claim is marked by six monuments, one at each corner and one at the center of each
end line of the claim.

The location monument on which this notice is posted is situated within Section 36, Township 6
N, Range 6 W, Gila Salt River Base and Meridian, Arizona and this claim encompasses portions
of the following quarter section (s), section (s), Township (s) and Range (s) _____
SW 1/4 of Section 36 6N-6W & SE 1/4 Sect. 35 6N-6W

Gila Salt River Base and Meridian, Arizona.

The locality of this claim with reference to some natural object or permanent monument and additional information
(if any) concerning its locality are as follows: 1/2 mile west of Vulture Mine

DATED AND POSTED on the ground this 2ND day of October, 2019.

LOCATOR (s) Brian Cullen 

Form MCF100
Revised July 2005

AMC458052

MINING CLAIM MAP

Lode (X) Placer ()

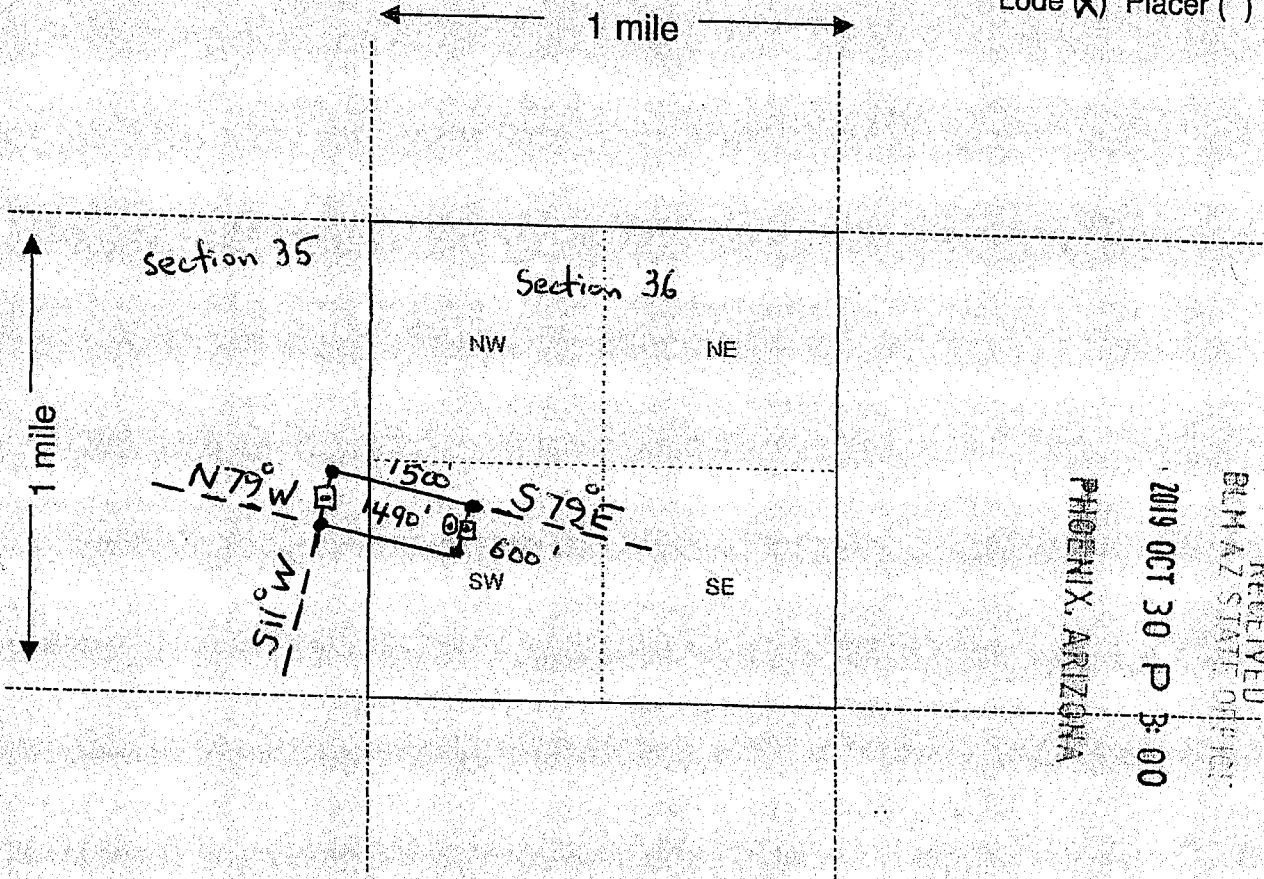

RECEIVED
 BLM AZ STATE OFFICE
 2019 OCT 30 P 3:00
 PHOENIX, ARIZONA

Scale : 1" = 2000 feet



1. The above map depicts the Killcullen Dig 12 mining claim, which is located in Section (s) 35 & 36, Township 6 N, Range 6 W, Gila and Salt River Base and Meridian, Maricopa County, Arizona.
2. The type of corner and location monuments used are as follows: 2" x 2" x 4' WOOD POSTS
3. The bearings and distances in degrees and feet between claim corners are as depicted on the map.

Form MCF100a
 Revised July 2005

This form is available from the Arizona Department of Mines & Mineral Resources and may be reproduced.

AMC458052

LOCATION NOTICE FOR LODE MINING CLAIM

NOTICE IS HEREBY GIVEN that the Micron Lode 2
BRIAN CULLEN lode mining claim has been located
by JAMIESON VAN EATON whose current mailing
address is c/o 36116 N 367TH Ave
Wickenburg AZ 85390

RECEIVED
BLM AZ STATE OFFICE
2019 OCT 30 P 2:59
PHOENIX, ARIZONA
BLM
Date
Stamp

The general course of this claim is NORTH - SOUTH and it is situated in MARICOPA
County, Arizona. This claim is 1500 feet in length and 600 feet in width. This claim runs
from the location monument on which this location notice is posted approximately 1490 feet in a
NORTH direction to the NORTH end line and 10 feet in a SOUTH direction to the
South end line. This claim is marked by six monuments, one at each corner and one at the center of each
end line of the claim.

The location monument on which this notice is posted is situated within Section 35²⁷, Township 6
N, Range 6 W, Gila Salt River Base and Meridian, Arizona and this claim encompasses portions
of the following quarter section (s), section (s), Township (s) and Range (s) NE 1/4 S27 6N-6W

Gila Salt River Base and Meridian, Arizona.
The locality of this claim with reference to some natural object or permanent monument and additional information
(if any) concerning its locality are as follows: Claim NE Corner Post is 650' South and
540' West of S27 NE Corner Section Monument

DATED AND POSTED on the ground this 22ND day of October, 2019.

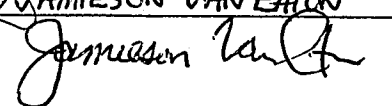
LOCATOR (s) BRIAN CULLEN JAMIESON VAN EATON
x  

Form MCF100
Revised July 2005

AMC458053

MINING CLAIM MAP

Lode (✓) Placer ()

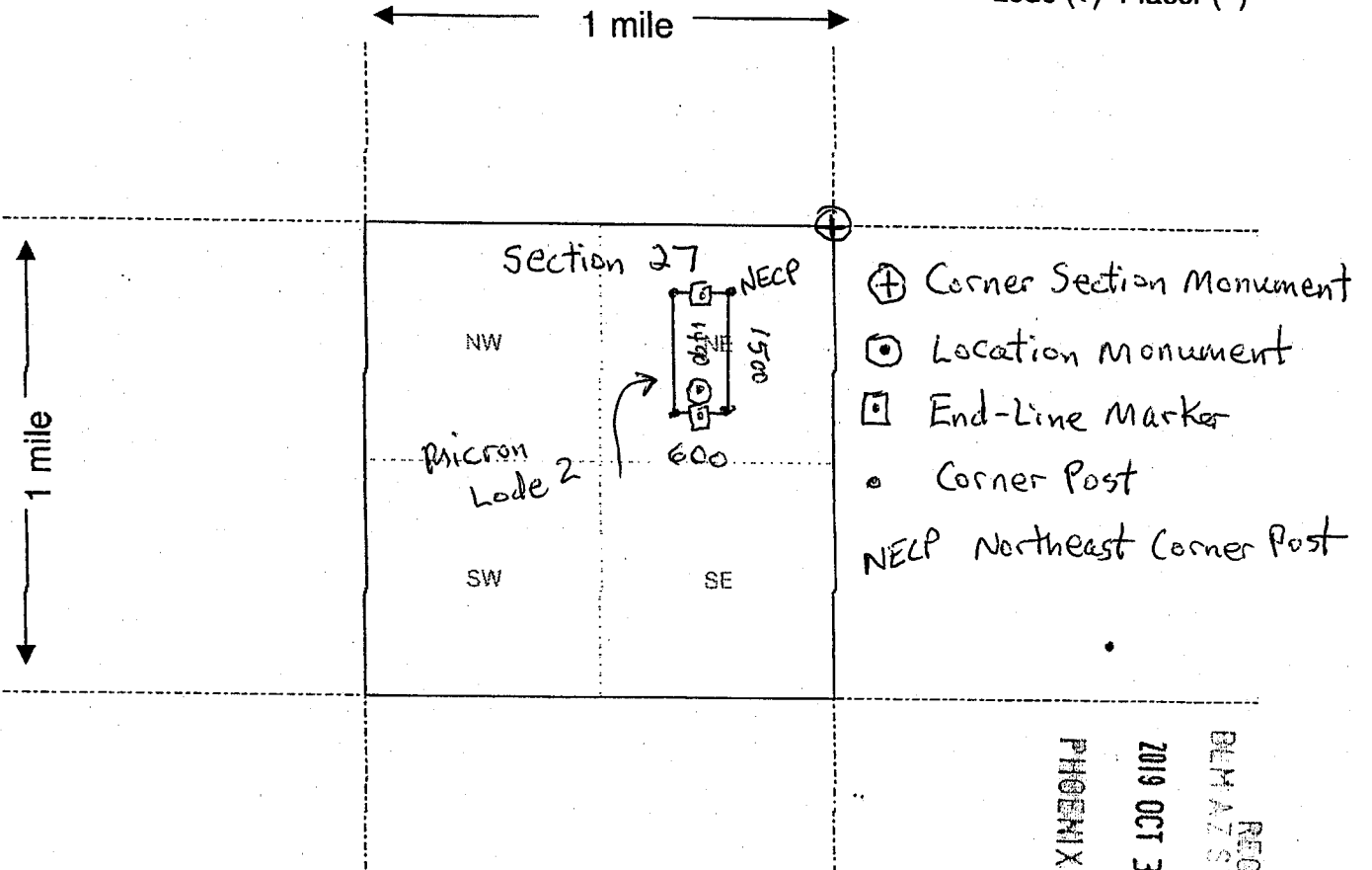

Scale : 1" = 2000 feet

1. The above map depicts the Micron Lode 2 mining claim, which is located in Section (s) 27, Township 6 N, Range 6 W, Gila and Salt River Base and Meridian, Maricopa County, Arizona.

2. The type of corner and location monuments used are as follows: 2" x 2" x 4' WOOD POST
ALSO FOR END-LINE MARKER

3. The bearings and distances in degrees and feet between claim corners are as depicted on the map.

Form MCF100a
Revised July 2005

This form is available from the Arizona Department of Mines & Mineral Resources and may be reproduced.

RECEIVED
 BLM AZ STATE OFFICE
 2019 OCT 30 P 5:58
 PHOENIX, ARIZONA

AMC458053

LOCATION NOTICE FOR LODE MINING CLAIM

NOTICE IS HEREBY GIVEN that the Micron Lode 3
lode mining claim has been located
by BRIAN CULLEN
JAMIESON VAN EATON whose current mailing
address is PO 36116 N 367th Ave
Wickenburg AZ 85390

RECEIVED
BLM AZ STATE OFFICE
2019 OCT 30 P 2:59
PHOENIX, ARIZONA
BLM
Date
Stamp

The general course of this claim is NORTH-SOUTH and it is situated in MARICOPA
County, Arizona. This claim is 1500 feet in length and 600 feet in width. This claim runs
from the location monument on which this location notice is posted approximately 10 feet in a
South direction to the South end line and 1490 feet in a North direction to the
North end line. This claim is marked by six monuments, one at each corner and one at the center of each
end line of the claim.

The location monument on which this notice is posted is situated within Section 34, Township 6
N, Range 6 W, Gila Salt River Base and Meridian, Arizona and this claim encompasses portions
of the following quarter section (s), section (s), Township (s) and Range (s) NE 1/4 & SE 1/4
S 34 6N-6W

Gila Salt River Base and Meridian, Arizona.

The locality of this claim with reference to some natural object or permanent monument and additional information
(if any) concerning its locality are as follows: Claim NE Corner Post is 950' West &
1800' South of S.34 NE Corner Section Monument

DATED AND POSTED on the ground this 23RD day of October, 2019.

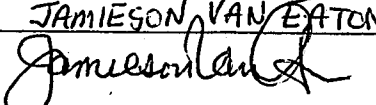
LOCATOR (s) BRIAN CULLEN JAMIESON VAN EATON
x  

Form MCF100
Revised July 2005

AMC 458054

MINING CLAIM MAP

Lode (✓) Placer ()

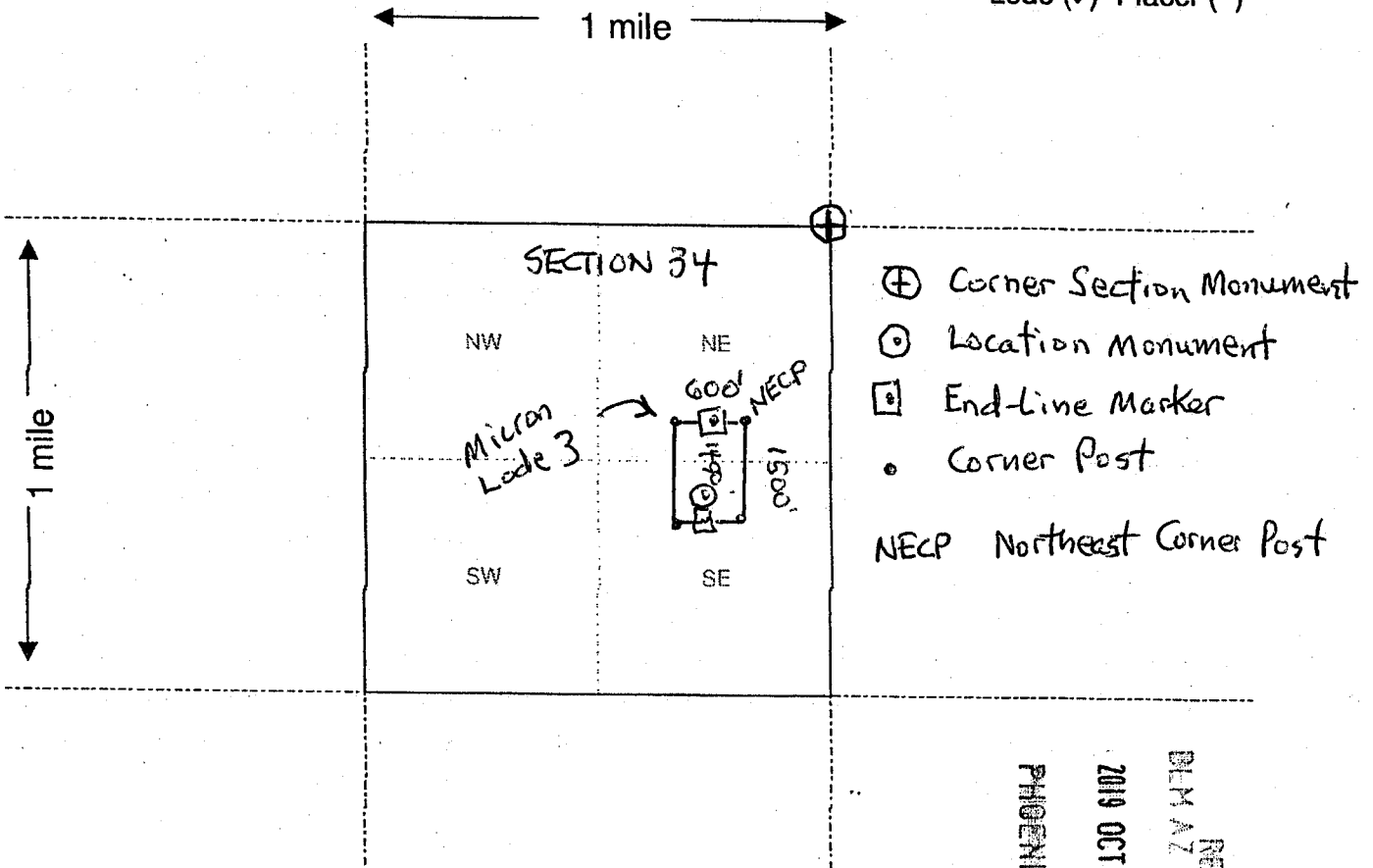

- ⊕ Corner Section Monument
 - ⊙ Location Monument
 - ◻ End-Line Marker
 - Corner Post
- NECP Northeast Corner Post

Scale : 1" = 2000 feet



RECEIVED
 DEN AZ STATE DEPT OF
 2010 OCT 30 2 59
 PHOENIX, ARIZONA

1. The above map depicts the Micron Lode 3 mining claim, which is located in Section (s) 34, Township 6 N, Range 6 W, Gila and Salt River Base and Meridian, Maricopa County, Arizona.
2. The type of corner and location monuments used are as follows: 2" x 2" x 4' wood post;
and end-line marker
3. The bearings and distances in degrees and feet between claim corners are as depicted on the map.

Form MCF100a
Revised July 2005

This form is available from the Arizona Department of Mines & Mineral Resources and may be reproduced.

AMC 458054

LOCATION NOTICE FOR LODE MINING CLAIM

NOTICE IS HEREBY GIVEN that the Micron Lode 4
lode mining claim has been located
by BRIAN CULLEN
JAMIESON VAN EATON whose current mailing
address is c/o 36116 N 367^m Ave
Wickenburg AZ 85390

BLM
Date
Stamp
2019 OCT 30 P 2:59
PHOENIX, ARIZONA
RECEIVED
BLM AZ STATE OFFICE

The general course of this claim is NORTH-SOUTH and it is situated in Maricopa
County, Arizona. This claim is 1500 feet in length and 600 feet in width. This claim runs
from the location monument on which this location notice is posted approximately 10 feet in a
North direction to the North end line and 1490 feet in a South direction to the
South end line. This claim is marked by six monuments, one at each corner and one at the center of each
end line of the claim.

The location monument on which this notice is posted is situated within Section 34⁹⁰, Township 6
N, Range 6 W, Gila Salt River Base and Meridian, Arizona and this claim encompasses portions
of the following quarter section (s), section (s), Township (s) and Range (s) SW 1/4 S35 6N-6W

Gila Salt River Base and Meridian, Arizona.

The locality of this claim with reference to some natural object or permanent monument and additional information
(if any) concerning its locality are as follows: Claim NE Corner Post is 966' ^{EAST} West and
1812' North of S35 SW Corner Section Monument 90

DATED AND POSTED on the ground this 23RD day of October, 2019.

LOCATOR (s) BRIAN CULLEN JAMIESON VAN EATON
 

Form MCF100
Revised July 2005

AMC 458055

MINING CLAIM MAP

Lode (✓) Placer ()

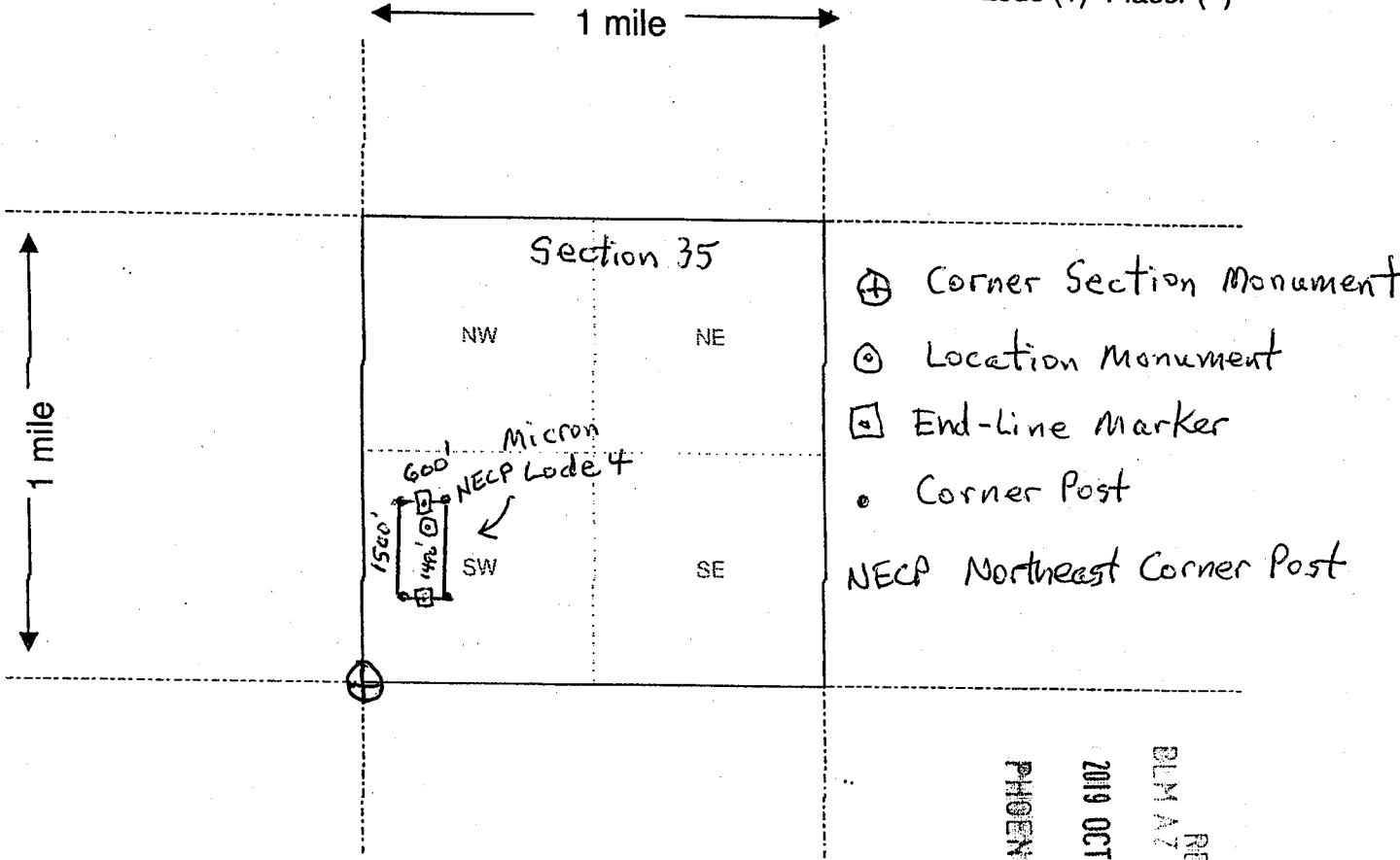

Scale : 1" = 2000 feet



RECEIVED
 BLM AZ STATE OFFICE
 2019 OCT 30 PM 2:59
 PHOENIX, ARIZONA

- The above map depicts the Micron Lode 4 mining claim, which is located in Section (s) 35, Township 6 N, Range 6 W, Gila and Salt River Base and Meridian, Maricopa County, Arizona.
- The type of corner and location monuments used are as follows: 2" x 2" x 4' WOOD POST
also for End-Line Markers
- The bearings and distances in degrees and feet between claim corners are as depicted on the map.

Form MCF100a
Revised July 2005

This form is available from the Arizona Department of Mines & Mineral Resources and may be reproduced.

AMC 458055

LOCATION NOTICE FOR LODE MINING CLAIM

NOTICE IS HEREBY GIVEN that the Micron Lode 5
 _____ lode mining claim has been located
 by BRIAN CULLEN
JAMIESON VAN EATON whose current mailing
 address is 40 36116 N 367th Ave
Wickenburg AZ 85390

BLM
 Date
 Stamp

RECEIVED
 BLM AZ STATE OFFICE
 PHOENIX, ARIZONA
 2019 OCT 30 P 2:55

The general course of this claim is EAST-WEST and it is situated in Maricopa
 County, Arizona. This claim is 1500 feet in length and 600 feet in width. This claim runs
 from the location monument on which this location notice is posted approximately 10 feet in a
EAST direction to the EAST end line and 1490 feet in a WEST direction to the
WEST end line. This claim is marked by six monuments, one at each corner and one at the center of each
 end line of the claim.

The location monument on which this notice is posted is situated within Section 28, Township 6
N, Range 6 W, Gila Salt River Base and Meridian, Arizona and this claim encompasses portions
 of the following quarter section (s), section (s), Township (s) and Range (s) SE 1/4 S28 6N-6W

Gila Salt River Base and Meridian, Arizona.

The locality of this claim with reference to some natural object or permanent monument and additional information
 (if any) concerning its locality are as follows: Claim SW Corner Post is 1012' N and
2841' E of S28 SW Corner Section Monument

DATED AND POSTED on the ground this 22nd day of October, 2019.

LOCATOR (s) Brian Cullen Jamieson Van Eaton
Jamieson Van Eaton

Form MCF100
 Revised July 2005

AMC458056

MINING CLAIM MAP

Lode (X) Placer ()

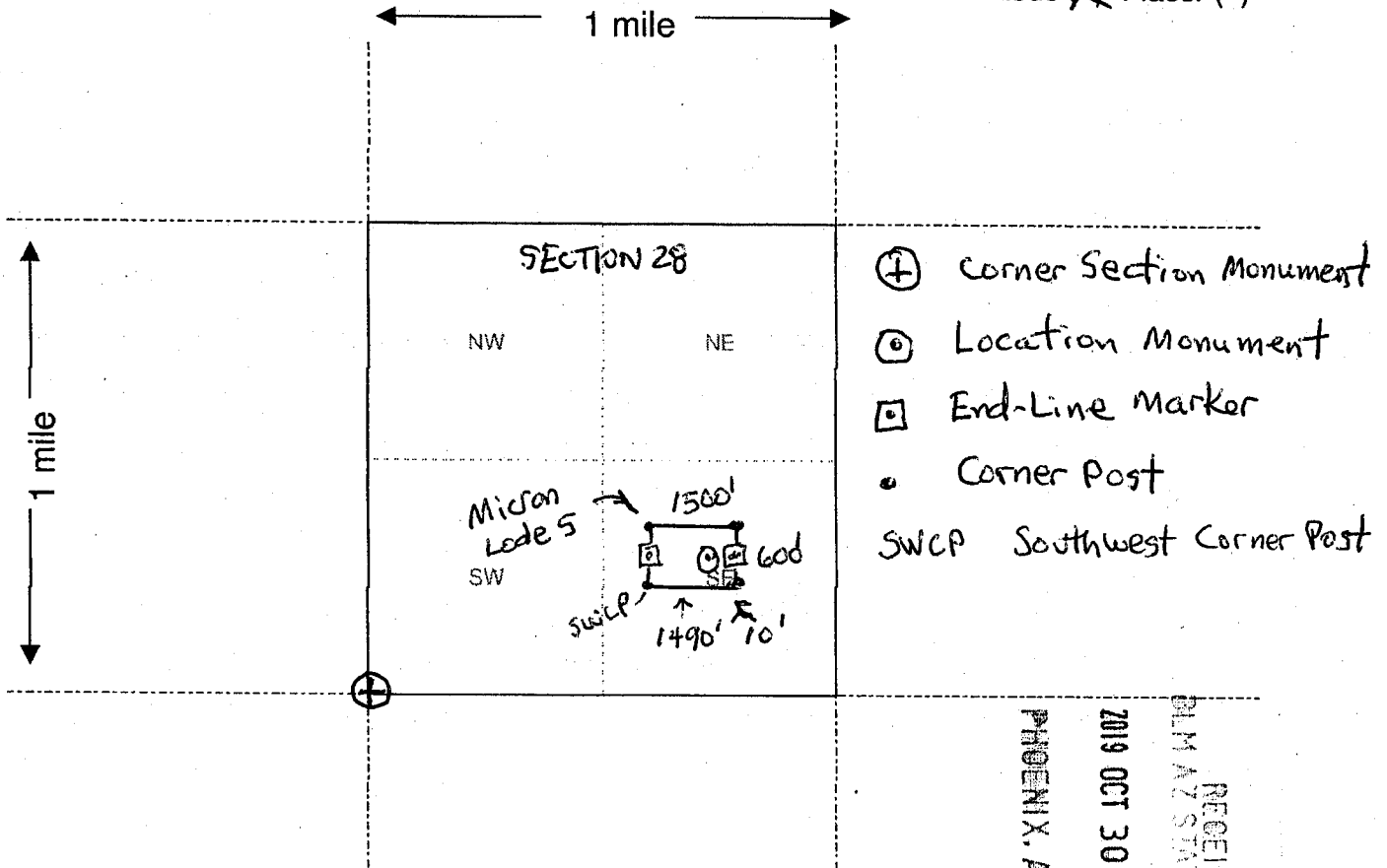

- ⊕ Corner Section Monument
- ⊙ Location Monument
- End-Line Marker
- Corner Post
- SWCP Southwest Corner Post

Scale : 1" = 2000 feet



RECEIVED
 PALM AZ STATE OFFICE
 2019 OCT 30 P 2:59
 PHOENIX, ARIZONA

1. The above map depicts the Micron Lode 5 mining claim, which is located in Section (s) 28, Township 6 N, Range 6 W, Gila and Salt River Base and Meridian, Maricopa County, Arizona.

2. The type of corner and location monuments used are as follows: 2" x 2" x 4' Wood Post;
and end-line markers

3. The bearings and distances in degrees and feet between claim corners are as depicted on the map.

Form MCF100a
 Revised July 2005

AMC458056

DEPARTMENT OF THE INTERIOR
BUREAU OF LAND MANAGEMENT
Case Recordation
Geographic Report with Land

Disposition is equal to **AUTHORIZED , CANCELLED , EXPIRED , PENDING , REJECTED , RELINQUISHED , WITHDRAWN**
and Meridian Township Range Section is equal to **14 0060N 0060W 027 , 14 0060N 0060W 028 , 14 0060N 0060W 034 , 14 0060N 0060W 035 , 14 0060N 0060W 036**
and Admin State is equal to **AZ**

DEPARTMENT OF THE INTERIOR
BUREAU OF LAND MANAGEMENT
Case Recordation
Geographic Report with Land

Admin State: AZ
Geo State: AZ

Serial Number	Total Case Acres:	Casetype	Case Disp	Mer	Twp	Rng	Sec	Sur Type	Sur Nr	Suf	Subdivision	Act Pend
AZA 031779	1.000	293200	EXPIRED	14	0060N	0060W	027	ALIQ			ALL;	
AZA 035150	1.000	293200	PENDING					FF			PORTION OF;	

Serial Number	Total Case Acres:	Casetype	Case Disp	Mer	Twp	Rng	Sec	Sur Type	Sur Nr	Suf	Subdivision	Act Pend
AZA 012037	2,231.010	285007	AUTHORIZED	14	0060N	0060W	028	ALIQ			W2SW;	
AZA 031779	1.000	293200	EXPIRED					ALIQ			ALL;	
AZA 035150	1.000	293200	PENDING					FF			PORTION OF;	
AZAR 0035584	0.100	285004	AUTHORIZED					ALIQ			W2SW;	

Serial Number	Total Case Acres:	Casetype	Case Disp	Mer	Twp	Rng	Sec	Sur Type	Sur Nr	Suf	Subdivision	Act Pend
AZA 031779	1.000	293200	EXPIRED	14	0060N	0060W	034	ALIQ			ALL;	
AZA 035150	1.000	293200	PENDING					FF			PORTION OF;	

Serial Number	Total Case Acres:	Casetype	Case Disp	Mer	Twp	Rng	Sec	Sur Type	Sur Nr	Suf	Subdivision	Act Pend
AZA 031779	1.000	293200	EXPIRED	14	0060N	0060W	035	ALIQ			ALL;	
AZA 033383	26.300	286203	AUTHORIZED					ALIQ			SESW,S2SE;	
AZA 03338301	39.450	280004	AUTHORIZED					ALIQ			SESW,S2SE;	
AZA 035150	1.000	293200	PENDING					FF			PORTION OF;	
AZA 036762	16,480.000	392001	PENDING					ALIQ			SE;	

Serial Number	Total Case Acres:	Casetype	Case Disp	Mer	Twp	Rng	Sec	Sur Type	Sur Nr	Suf	Subdivision	Act Pend
AZA 023351	1.000	282201	AUTHORIZED	14	0060N	0060W	036	FF		1	PART OF MS 4410;	
AZA 031779	1.000	293200	EXPIRED					ALIQ			ALL;	
AZA 033383	26.300	286203	AUTHORIZED					ALIQ			SWSW;	
	26.300							LOTS			11,12;	
AZA 03338301	39.450	280004	AUTHORIZED					ALIQ			SWSW;	
	39.450							LOTS			11,12;	
AZA 035150	1.000	293200	PENDING					FF			PORTION OF;	
AZA 035929	0.201	281001	AUTHORIZED					ALIQ			NESE;	

TOWNSHIP 6 NORTH RANGE 6 WEST OF THE GILA AND SALT RIVER MERIDIAN, ARIZONA

MARICOPA COUNTY
HASSAYAMPA FIELD OFFICE

STATUS OF PUBLIC DOMAIN
LAND AND MINERAL TITLES

MTP SUPPL SEC 36

INDEX TO SEGREGATED TRACTS				
RESURVEY	ORIGINAL SURVEY			
TRACT NO	T	R	SEC	SUBDIVISION

FOR ORDERS AFFECTING DISPOSAL OR USE OF UNIDENTIFIED LANDS WITHDRAWN FOR CLASSIFICATION, MINERALS, WATER AND/OR OTHER PUBLIC PURPOSES, REFER TO INDEX OF MISCELLANEOUS DOCUMENTS.

AZA 23351 R/W Road
Sec 36: NE1/4SE1/4

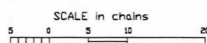
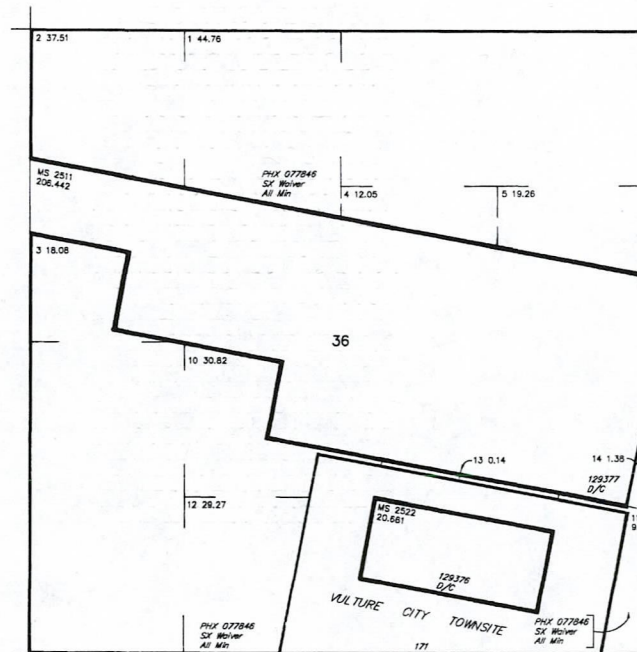

WARNING STATEMENT
This plot is the Bureau's Record of Title, and should be used only as a graphic display of the township survey data. Records herein do not reflect title changes which may have been affected by later movements of rivers or other bodies of water. Refer to the cadastral surveys for official survey information.

CURRENT TO	LT	GSR Mer
11-8-2016	PV	T 6 N R 6 W

NO 1

TOWNSHIP 6 NORTH RANGE 6 WEST OF THE GILA AND SALT RIVER MERIDIAN, ARIZONA

T 7N
R 7W R 6W

MARICOPA COUNTY
HASSAYAMPA FIELD OFFICE

STATUS OF PUBLIC DOMAIN
LAND AND MINERAL TITLES

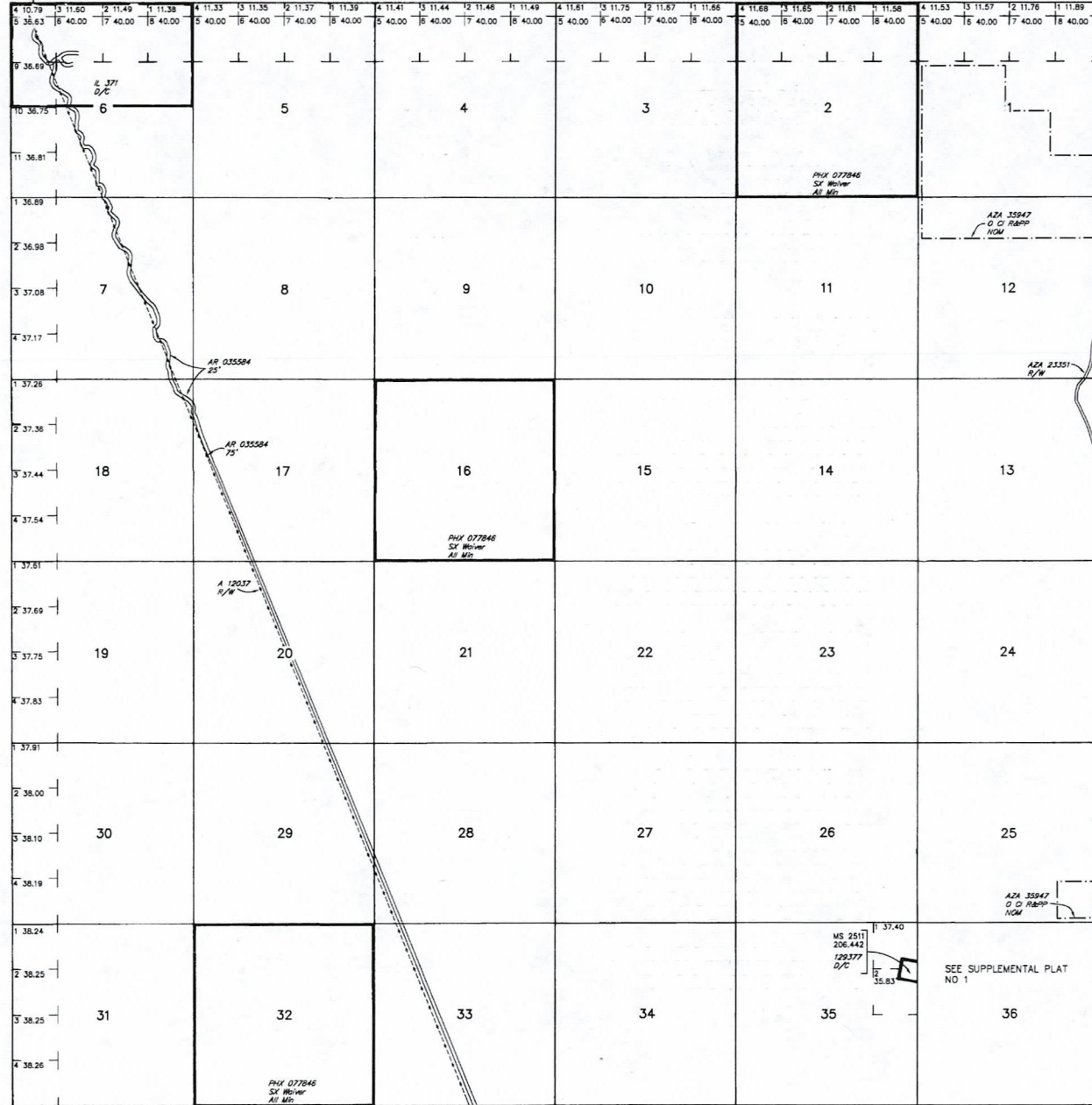

INDEX TO SEGREGATED TRACTS				
RESURVEY TRACT NO	ORIGINAL SURVEY			
	T	R	SEC	SUBDIVISION

FOR ORDERS AFFECTING DISPOSAL OR USE OF UNIDENTIFIED LANDS WITHDRAWN FOR CLASSIFICATION, MINERALS, WATER AND/OR OTHER PUBLIC PURPOSES, REFER TO INDEX OF MISCELLANEOUS DOCUMENTS.

MDS JOB SE

AZA 23351 R/W Road
Sec 36 NE1/4SE1/4

CURRENT TO	LT	GSR Mer
11-8-2016	PV	T 6 N
		R 6 W

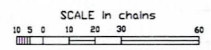

WARNING STATEMENT
This plot is the Bureau's Record of Title, and should be used only as a graphic display of the township survey data. Records hereon do not reflect title changes which may have been affected by lateral movements of rivers or other bodies of water. Refer to the cadastral surveys for official survey information.

Lat 33°48'35"N
Long 112°49'43"W

FedEx

Express

RT 278
ST 1.3

1 10:30
D 8000
10.29

earth friendly
FedEx carbon-neutral
envelope shipping

SHIP DATE: 29OCT19
ACTWT: 0.50 LB MAN
CAD: 0109695/CAFE3311

SHIP DATE: 29OCT19
ACTWT: 0.50 LB MAN
CAD: 0109695/CAFE3311

TO **BLM (ARIZONA)**
1 N CENTRAL AVE
PHOENIX AZ 850044414

INV: REF: DEPT:



TRK# 4931 7800 8000
0201

TUE - 29 OCT 10:30
PRIORITY OVERNIGHT

WP ZSYA

8500
AZ-US PH.



Part # 156148-434 RIT EXP 03/19

RECEIVED
BLM AZ STATE OFFICE
2019 OCT 30 P 3:00
PHOENIX, ARIZONA